



BID PROPOSAL FOR ELSINORE VALLEY CEMETERY DISTRICT OFFICE BUILDING

Request for bids for the Elsinore Valley Cemetery District Office Building at 18170 Collier Avenue, Lake Elsinore, CA 92530

NOTICE: Return this specification sheet to Elsinore Valley Cemetery District, 18170 Collier Avenue, Lake Elsinore, CA 92530, Attention: District Manager, Stephanie Garcia, in a sealed envelope clearly marked: "Bids for Elsinore Valley Cemetery District Office Building - **DO NOT OPEN**", no later than, **Wednesday, July 17, 2024, at 11:00 a.m.** with the completed Bid Proposal Sheet.

NOTICE INVITING SEALED BIDS FOR

ELSINORE VALLEY CEMETERY DISTRICT OFFICE BUILDING
AT
THE ELSINORE VALLEY CEMETERY DISTRICT
IN THE CITY OF LAKE ELSINORE

Public notice is hereby given that the Elsinore Valley Cemetery District, as DISTRICT, invites sealed bids for the above-stated project and will receive such bids in the office of the District Manager, 18170 Collier Avenue, Lake Elsinore, CA 92530, Attention: District Manager, Stephanie Garcia up to the hour of **11:00 am on Wednesday, July 17, 2024**, at which time they will be publicly opened.

Any contract entered into pursuant to this Notice will incorporate the provisions of the State Labor Code. Pursuant to the provisions of Section 1773.2 of the Labor Code of the State of California, the minimum prevailing rate of per diem wages for each craft, classification, or type of workman needed to execute the contract shall be those determined by the Director of Industrial Relations of the State of California.

Attention is directed to the provisions of Section 1777.5 (Chapter 1411, Statutes of 1968) and 1777.6 of the Labor Code concerning the employment of apprentices by the Contractor or any such subcontractor under him. Affirmative action to ensure against discrimination in employment practices on the basis of race, color, national origin, ancestry, sex, religion, or handicap will also be required.

The DISTRICT hereby affirmatively ensures that minority business enterprises will be afforded full opportunity to submit bids in response to this notice and will not be discriminated against on the basis of race, color, national origin, ancestry, sex, religion, or handicap in any consideration leading to the award of contract.

In entering into a public works contract or a subcontract to supply goods, services, or materials pursuant to a public works contract, the Contractor, or subcontractor offers and agrees to assign to the awarding body all rights, title, and interest in and to all cases of action it may have under Section 4 of the Clayton Act (15 U.S.C. Section 15) or under the Cartwright Act (Chapter 2 [commencing with Section 16700] of Part 2 of Division 7 of the Business and Professions Code), arising from purchases of goods, services, or materials pursuant to the public works contract or the subcontract. This assignment shall be made and become effective at the time the awarding body tenders final payment to the Contractor without further acknowledgment by the parties.

Bids must be prepared on the approved proposal forms in conformance with the Instructions to Bidders and submitted in a sealed envelope plainly marked on the outside.

No bid will be accepted from a Contractor who has not been licensed in accordance with the provisions of the Business and Professions Code. The successful Contractor and his subcontractors will be required to possess business licenses from the DISTRICT.

All bidders shall be licensed in accordance with the provisions of the Business and Professions Code and shall possess a State Contractor's License, Class "B" (General Building) at the time of bid submittal.

Effective January 1, 2015, in order to be awarded and to perform work on public works projects, prime contractors and subcontractors must possess and maintain registration with the Department of Industrial Relations (DIR) at <https://www.dir.ca.gov/Public-Works/Contractor-Registration.html>. This is a separate requirement from the Contractors State License Board (CSLB) licensing requirement.

The DISTRICT reserves the right to reject any or all bids, to waive any irregularity, and to take all bids under advisement for a period of 30 days.

GENERAL PROVISIONS

1. Bids must be prepared on the approved form and submitted in a sealed envelope plainly marked on the outside.
2. Proposals shall be enclosed in a sealed envelope plainly marked on the outside, "ELSINORE VALLEY CEMETERY DISTRICT OFFICE BUILDING - DO NOT OPEN WITH REGULAR MAIL." Proposals may be mailed or delivered by messenger. However, it is the bidder's responsibility alone to ensure delivery of the proposal to the hands of the DISTRICT's designated official prior to the bid opening hour stipulated in the Notice Inviting Sealed Bids. Late proposals will not be considered.
3. A proposal may be withdrawn by a written request signed by the bidder. Such requests must be delivered to the DISTRICT's designated official prior to the bid opening hour stipulated in the Notice Inviting Sealed Bids. Proposals may not be withdrawn after said hour without forfeiture of the proposal guarantee. The withdrawal of a proposal will not prejudice the right of the bidder to submit a new proposal providing there is time to do so.
4. Unauthorized conditions, limitations, or provisions attached to a proposal will render it irregular and may cause its rejection. The completed proposal form shall be without interlineations, alterations, or erasures. Alternative proposals will not be considered unless specifically requested. No oral, telegraphic, or telephonic proposal, modification, or withdrawal will be considered.
5. No mention shall be made in the proposal of sales tax, use tax, or any other tax as all amounts bid will be deemed and held to include any such taxes which may be applicable.
6. Bidders must satisfy themselves by personal examination of the work site, Plans, Specifications, and other contract documents and by any other means as they may believe necessary as to the actual physical conditions, requirements, and difficulties under which the work must be performed. No bidder shall at any time after submission of a proposal make any claim or assertion that there was any misunderstanding or lack of information regarding the nature or amount of work necessary for the satisfactory completion of the job. Any errors, omissions, or discrepancies found in the Plans, Specifications, or other contract documents shall be called to the attention of the DISTRICT and clarified prior to the submission of proposals.
7. All proposals must be submitted, filed, made, and executed in accordance with State and Federal laws relating to bids for contracts of this nature whether the same or expressly referred to herein or

not. Any bidder submitting a proposal shall by such action thereby agree to each and all of the terms, conditions, provisions, and requirements set forth, contemplated and referred to in the Plans, Specifications, and other contract documents and to full compliance therewith.

8. The Award of Contract, if made, will be to the lowest responsible bidder as determined solely by the DISTRICT. Additionally, the DISTRICT reserves the right to reject any or all proposals, to waive any irregularity and to take the bids under advisement for a period of 30 days, all as may be required to provide for the best interests of the DISTRICT. In no event will an award be made until all necessary investigations are made as to the responsibility and qualifications of the bidder to whom the award is contemplated.
9. Additionally, any bidder submitting a proposal shall, by such action thereby, agree to pay at least the minimum prevailing per diem wages as provided in Section 1773, et seq., of the labor code for each craft, classification, or type of workman required as set forth by the Director of Industrial Relations of the State of California.
10. No bid will be accepted from a contractor who has not been licensed in accordance with the provisions of the Business and Professional Code. The successful contractor and his subcontractors will be required to obtain business Licenses from the City of Lake Elsinore.
11. Contractor must demonstrate proof of Workers' Compensation coverage prior to start of work.
12. Any contract entered into with the Elsinore Valley Cemetery District ("District") pursuant to this notice will incorporate the provisions of the State Labor Code.
13. Contractor must comply with all Federal, State, and Local and Owner fire and safety requirements.
14. Upon job completion, a final inspection shall be made by a designated representative of the City of Lake Elsinore. No payment will be authorized for the work done until such inspection has been made, and all work is found to have been performed in accordance with the specifications of both the City of Lake Elsinore and the Elsinore Valley Cemetery District.
15. All change orders, additions to, or deletions from the specifications shall only be considered through a written request. The District is the sole authority regarding change orders and the contractor shall not change, alter, or delete, in any manner, any portion of these specifications without prior approval.

Description of Work

A public works project to be located at 29150 Riverside Drive, Lake Elsinore, CA 92530 (on cemetery grounds). Construction of a 2100 sq. ft., office building. Veneer stone 3 ft. from ground for complete exterior of building and garage. Include an indoor and outdoor commercial Americans with Disabilities Act (ADA) compliant restroom, also an (ADA) entry ramp with a 2-car attached garage. A 35 ft., aluminum flagpole in a 12-inch butt diameter with a cement foundation. Front and rear Landscaping is to be included.

Accommodation of Operations

Appropriate measures must be taken to minimize dust and noise.

Time for Completion

The contractor shall complete all work in every detail within SEVEN (7) working days after the Notice to Proceed.

ELSINORE VALLEY CEMETERY DISTRICT

BID PROPOSAL SHEET

District Office Building – 18170 Collier Avenue, Lake Elsinore

TO THE ELSINORE VALLEY CEMETERY DISTRICT, as DISTRICT:

In accordance with DISTRICT's Notice Inviting Sealed Bids, the undersigned Bidder hereby proposes to furnish all materials, equipment, tools, labor, and incidentals required for the above-stated project as set forth in the Plans, Specifications, and Contract Documents therefor and to perform all work in the manner and time prescribed therein.

BIDDER declares that this proposal is based upon careful examination of the work site, Specifications and General Provisions. If this proposal is accepted for award, BIDDER agrees to enter into a contract with Elsinore Valley Cemetery District at the price set forth in the Bid Proposal Sheet.

BIDDER understands that a bid is required for the entire work, that the items set forth in the Bid Specifications are solely for the purpose of comparing bids, and that final compensation under the contract will be based upon the actual amount of work satisfactorily completed. THE DISTRICT RESERVES THE RIGHT TO INCREASE OR DECREASE THE AMOUNT OF ANY QUANTITY SHOWN AND TO DELETE ANY ITEM FROM THE CONTRACT. It is agreed that the bid price includes all appurtenant expenses, taxes, royalties, and fees.

BIDDER understands that if awarded the contract, a 10 percent retention of the total bid price will be held for at least a period of 35 days while the Notice of Completion is filed and recorded, thereby complying with state law.

Bids must be submitted to Elsinore Valley Cemetery District no later than **Wednesday, July 17, 2024, at the hour of 11:00 a.m.** at the following address:

Attn: District Manager, Stephanie Garcia
Elsinore Valley Cemetery District
18170 Collier Avenue
Lake Elsinore, CA 92530

BID SCHEDULE FOR

**ELSINORE VALLEY CEMETERY DISTRICT
OFFICE BUILDING**

IN THE LAKE ELSINORE

ITEM NO.	DESCRIPTION	UNIT	ESTIMATE D QUANTITY	UNIT PRICES	EXTENDED AMOUNT
1.				\$	\$
2.				\$	\$
3.				\$	\$
4.				\$	\$

5.				\$	\$
6.				\$	\$
7.				\$	\$
8.				\$	\$
<i>TOTAL BID SCHEDULE IN FIGURE</i>					\$
TOTAL BID SCHEDULE IN WORDS _____					

It is understood that the foregoing quantities are approximate only and are solely for the purpose of facilitating the comparison of bids, and that the Contractor's compensation will be computed upon the basis of the actual quantities in the complete work, whether they be more or less than those shown.

Bidder's List of Subcontractors

As of March 1, 2015, Contractors (and subcontractors) wishing to bid on public works contracts shall be registered with the State Department of Industrial Relations and certified to bid on Public Works contracts.

In accordance with Title 49, Section 26.11 of the Code of Federal Regulations and Section 4104 of the California Public Contract Code, the following information is required for each subcontractor that will perform work amounting to more than one-half of one percent (0.5%) of the Total Base Bid or \$10,000, whichever is greater.

Photocopy this form for additional firms.

Subcontractor Name and Location	Line Item & Description	Subcontract Amount	% of Bid Item Subcontracted	Contractor License Number and DIR Reg. Number	DBE (Y/N) *	DBE Cert Number*	Annual Gross Receipts
Name:							<input type="checkbox"/> <\$1 million <input type="checkbox"/> <\$5 million <input type="checkbox"/> <\$10 million
City, State:							
Name:							
City, State:							
Name:							<input type="checkbox"/> <\$1 million

Bidder's List of Subcontractors

As of March 1, 2015, Contractors (and subcontractors) wishing to bid on public works contracts shall be registered with the State Department of Industrial Relations and certified to bid on Public Works contracts.

In accordance with Title 49, Section 26.11 of the Code of Federal Regulations and Section 4104 of the California Public Contract Code, the following information is required for each subcontractor that will perform work amounting to more than one-half of one percent (0.5%) of the Total Base Bid or \$10,000, whichever is greater.

Photocopy this form for additional firms.

Subcontractor Name and Location	Line Item & Description	Subcontract Amount	% of Bid Item Subcontr acted	Contractor License Number and DIR Reg. Number	DBE (Y/N) *	DBE Cert Number*	Annual Gross Receipts
City, State:							<input type="checkbox"/> <\$5 million <input type="checkbox"/> <\$10
Name:							<input type="checkbox"/> <\$1 million
City, State:							<input type="checkbox"/> <\$5 million <input type="checkbox"/> <\$10
Name:							<input type="checkbox"/> <\$1 million

The undersigned hereby proposes and agrees to provide services in accordance with the attached General Provisions and Specifications at the stated price: \$_____.

Signature of Bidder_____

Firm Name_____

Business Address_____

Telephone No._____

Bidder's Contractor License No._____

Dated this _____ day of _____, 2024.

**ELSINORE VALLEY CEMETERY DISTRICT
CONTRACT AGREEMENT
FOR
DISTRICT OFFICE BUILDING
18170 COLLIER AVENUE, LAKE ELSINORE, CA 92530
IN THE CITY OF LAKE ELSINORE**

This contract agreement is made and entered into for the above-stated project this _____ day of _____, 2024, by and between Elsinore Valley Cemetery District, as DISTRICT and _____, as Contractor.

WITNESSETH that DISTRICT and Contractor have mutually agreed as follows:

ARTICLE I

The Contract Documents for the aforesaid project shall consist of the Notice Inviting Sealed Bids, Instructions to Bidders, Proposal, General Specifications, Special Provisions, Plans, and all referenced specifications, details, standard drawings, and appendices; together with this contract agreement and all required bonds, insurance certificates, permits, notices, and affidavits and also including any and all addenda or supplemental agreements clarifying, amending, or extending the work contemplated as may be required to ensure its completion in an acceptable manner. All of the provisions of said Contract Documents are made a part hereof as though fully set forth herein.

ARTICLE II

For and in consideration of the payments and agreements to be made and performed by DISTRICT, Contractor agrees to furnish all materials and perform all work required for the above-stated project and to fulfill all other obligations as set forth in the aforesaid contract documents.

ARTICLE III

Contractor agrees to receive and accept the prices set forth in the Proposal as full compensation for furnishing all materials, performing all work, and fulfilling all obligations hereunder. Said compensation shall cover all expenses, losses, damages, and consequences arising out of the nature of the work during its progress or prior to its acceptance including those for well and faithfully completing the work and the whole thereof in the manner and time specified in the aforesaid contract documents and also including those arising from actions of the elements, unforeseen difficulties, or obstructions encountered in the prosecution of the work and also including those arising from actions of the elements, unforeseen difficulties, or obstructions encountered in the prosecution of the work, suspension, or discontinuance of the work and all other unknowns or risks of any description connected with the work.

ARTICLE IV

DISTRICT hereby promises and agrees to employ and does hereby employ, Contractor to provide the materials, do the work and fulfill the obligations according to the terms and conditions herein contained and referred to, for the prices aforesaid and hereby contracts to pay the same at the time, in the manner and upon the conditions set forth in the contract documents.

ARTICLE V

Contractor acknowledges the provisions of the State Labor Code requiring every employer to be insured against liability for workers' compensation or to undertake self-insurance in accordance with the provisions of that code and certifies compliance with such provisions. Contractor further acknowledges the provisions of the State Labor Code requiring every employer to pay at least the minimum prevailing

rate of per diem wages for each craft classification or type of workman needed to execute this contract as determined by the Director of Labor Relations of the State of California.

ARTICLE VI

Contractor agrees to indemnify and hold harmless DISTRICT and all of its officers and agents from any claims, demands, or causes of action including related expenses, attorney's fees, and costs based on, arising out of, or in any way related to the work undertaken by Contractor hereunder. In the event the insurance coverage is on a claims made basis the Contractor shall indemnify and hold harmless the DISTRICT and all of its officers and agents from any and all claims, demands, or causes of action that arise after the expiration of the Contractor's current policy or after the service contract has ended, for any occurrences arising out of or in any way related to the work undertaken by the Contractor. The liability insurance coverage values shall be:

<u>Insurance Coverage Requirements</u>	<u>Limit Requirements</u>
Comprehensive General Liability	\$1,500,000
Product/Completion Operations	\$1,500,000
Contractual General Liability	\$1,500,000
Comprehensive Automobile Liability	\$1,500,000

A combined single-limit policy with aggregate limits in the amount of \$3,000,000 will be considered equivalent to the required minimum limits. The issuer shall be an "admitted surety insurer" duly authorized to transact business under the laws of the State of California.

Acceptable insurance coverage shall be placed with carriers admitted to writing insurance in California with a rating of A: VIII by A.M. Best & Co. Any deviation from this rule shall require specific approval in writing from the DISTRICT.

Insurance shall name the Elsinore Valley Cemetery District, its officers, agents, and employees as additional insured by endorsement of the Contractor's policy. A copy of the endorsement, showing policy limits, shall be provided to the DISTRICT on or before signing this contract.

ARTICLE VII

Contractor affirms that the signatures, titles, and seals set forth hereinafter the execution of this contract agreement represent all individuals, firm members, partners, joint venturers, and/or corporate officers having a principal interest herein.

ARTICLE VIII

Blank

ARTICLE IX

Records and Audits. The Contractor shall maintain accounts and records, including personnel, property, and financial records, adequate to identify and account for all costs pertaining to the contract and such other records as may be deemed necessary by the DISTRICT to assure proper accounting for all project funds, both federal and non-federal shares. These records will be made available for audit purposes to the DISTRICT or any authorized representative and will be retained for 5 years after the expiration of this Contract unless permission to destroy them is granted by the DISTRICT.

ARTICLE X

Blank

IN WITNESS WHEREOF, the parties hereto for themselves, their heirs, executors, administrators, successors, and assigns do hereby agree to the full performance of the covenants herein contained and have caused this contract agreement to be executed in duplicate by setting hereunto their names, titles, hands, and seals this _____ day of _____, 2024.

Contractor: _____
(Signature)

Name and Title (Printed) _____

Contractor's License No. _____

Federal Tax Identification No. _____

DISTRICT: _____
Chairman, Elsinore Valley Cemetery District

Attested: _____
District Manager

Date _____

Approved
as to form: _____
District Counsel

Date _____

EXHIBIT A

K/A
KIMIL MAYER
ARCHITECTS

18 DEER CREEK
IRVINE, CA 92604
PH: 949.465-3200

DATE	DESCRIPTION
1	
2	
3	
4	
5	
6	
7	
8	

EL SINORE VALLEY
CEMETERY DISTRICT
GROUND UP OFFICE
29150 RIVERSIDE DR
LAKE EL SINORE, CA 92530

PRELIMINARY
SITE PLAN
SCALE 3/4" = 1'-0"
DRAWN BY J.L.K.
DATE 10/25/2023

A1.0

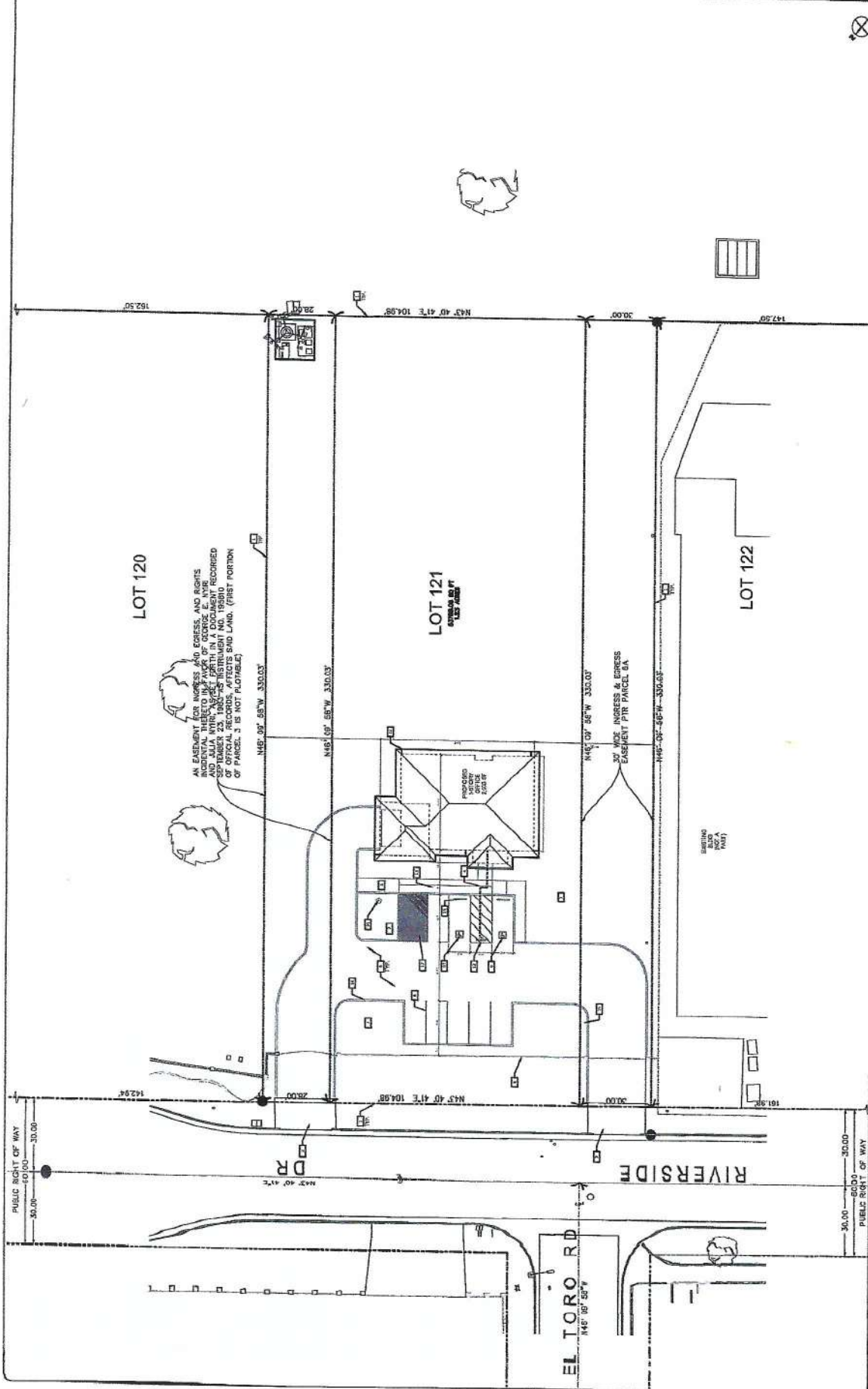

PRELIMINARY SITE PLAN 2

SITE

UNIMPROVED AREA
EXISTING IMPROVEMENTS
PROPOSED IMPROVEMENTS

1. SITE PLAN SHALL BE PREPARED BY A REGISTERED PROFESSIONAL ARCHITECT OR ENGINEER AND SHALL BE SEAL AND SIGNATURE OF THE ARCHITECT OR ENGINEER. THE ARCHITECT OR ENGINEER SHALL BE RESPONSIBLE FOR THE ACCURACY OF THE INFORMATION PROVIDED AND FOR THE COMPLETION OF THE PLAN. THE ARCHITECT OR ENGINEER SHALL BE RESPONSIBLE FOR THE COMPLETION OF THE PLAN. THE ARCHITECT OR ENGINEER SHALL BE RESPONSIBLE FOR THE COMPLETION OF THE PLAN.

2. THE SITE PLAN SHALL BE PREPARED IN ACCORDANCE WITH THE LATEST EDITION OF THE CALIFORNIA CIVIL ENGINEERING PRACTICE ACT AND THE LATEST EDITION OF THE CALIFORNIA CIVIL ENGINEERING PRACTICE ACT.

3. THE SITE PLAN SHALL BE PREPARED IN ACCORDANCE WITH THE LATEST EDITION OF THE CALIFORNIA CIVIL ENGINEERING PRACTICE ACT AND THE LATEST EDITION OF THE CALIFORNIA CIVIL ENGINEERING PRACTICE ACT.

4. THE SITE PLAN SHALL BE PREPARED IN ACCORDANCE WITH THE LATEST EDITION OF THE CALIFORNIA CIVIL ENGINEERING PRACTICE ACT AND THE LATEST EDITION OF THE CALIFORNIA CIVIL ENGINEERING PRACTICE ACT.

5. THE SITE PLAN SHALL BE PREPARED IN ACCORDANCE WITH THE LATEST EDITION OF THE CALIFORNIA CIVIL ENGINEERING PRACTICE ACT AND THE LATEST EDITION OF THE CALIFORNIA CIVIL ENGINEERING PRACTICE ACT.

LEGEND 11

GENERAL NOTES 11

KEYNOTES 16

1. UNIMPROVED AREA
2. EXISTING IMPROVEMENTS
3. PROPOSED IMPROVEMENTS
4. PUBLIC RIGHT OF WAY
5. DRIVEWAY
6. LOT 121
7. LOT 122
8. LOT 123
9. LOT 124
10. PUBLIC RIGHT OF WAY
11. DRIVEWAY
12. LOT 121
13. LOT 122
14. LOT 123
15. LOT 124
16. PUBLIC RIGHT OF WAY
17. DRIVEWAY
18. LOT 121
19. LOT 122
20. LOT 123
21. LOT 124
22. PUBLIC RIGHT OF WAY
23. DRIVEWAY
24. LOT 121
25. LOT 122
26. LOT 123
27. LOT 124
28. PUBLIC RIGHT OF WAY
29. DRIVEWAY
30. LOT 121
31. LOT 122
32. LOT 123
33. LOT 124
34. PUBLIC RIGHT OF WAY
35. DRIVEWAY
36. LOT 121
37. LOT 122
38. LOT 123
39. LOT 124
40. PUBLIC RIGHT OF WAY
41. DRIVEWAY
42. LOT 121
43. LOT 122
44. LOT 123
45. LOT 124
46. PUBLIC RIGHT OF WAY
47. DRIVEWAY
48. LOT 121
49. LOT 122
50. LOT 123
51. LOT 124
52. PUBLIC RIGHT OF WAY
53. DRIVEWAY
54. LOT 121
55. LOT 122
56. LOT 123
57. LOT 124
58. PUBLIC RIGHT OF WAY
59. DRIVEWAY
60. LOT 121
61. LOT 122
62. LOT 123
63. LOT 124
64. PUBLIC RIGHT OF WAY
65. DRIVEWAY
66. LOT 121
67. LOT 122
68. LOT 123
69. LOT 124
70. PUBLIC RIGHT OF WAY
71. DRIVEWAY
72. LOT 121
73. LOT 122
74. LOT 123
75. LOT 124
76. PUBLIC RIGHT OF WAY
77. DRIVEWAY
78. LOT 121
79. LOT 122
80. LOT 123
81. LOT 124
82. PUBLIC RIGHT OF WAY
83. DRIVEWAY
84. LOT 121
85. LOT 122
86. LOT 123
87. LOT 124
88. PUBLIC RIGHT OF WAY
89. DRIVEWAY
90. LOT 121
91. LOT 122
92. LOT 123
93. LOT 124
94. PUBLIC RIGHT OF WAY
95. DRIVEWAY
96. LOT 121
97. LOT 122
98. LOT 123
99. LOT 124
100. PUBLIC RIGHT OF WAY
101. DRIVEWAY
102. LOT 121
103. LOT 122
104. LOT 123
105. LOT 124
106. PUBLIC RIGHT OF WAY
107. DRIVEWAY
108. LOT 121
109. LOT 122
110. LOT 123
111. LOT 124
112. PUBLIC RIGHT OF WAY
113. DRIVEWAY
114. LOT 121
115. LOT 122
116. LOT 123
117. LOT 124
118. PUBLIC RIGHT OF WAY
119. DRIVEWAY
120. LOT 121
121. LOT 122
122. LOT 123
123. LOT 124
124. PUBLIC RIGHT OF WAY
125. DRIVEWAY
126. LOT 121
127. LOT 122
128. LOT 123
129. LOT 124
130. PUBLIC RIGHT OF WAY
131. DRIVEWAY
132. LOT 121
133. LOT 122
134. LOT 123
135. LOT 124
136. PUBLIC RIGHT OF WAY
137. DRIVEWAY
138. LOT 121
139. LOT 122
140. LOT 123
141. LOT 124
142. PUBLIC RIGHT OF WAY
143. DRIVEWAY
144. LOT 121
145. LOT 122
146. LOT 123
147. LOT 124
148. PUBLIC RIGHT OF WAY
149. DRIVEWAY
150. LOT 121
151. LOT 122
152. LOT 123
153. LOT 124
154. PUBLIC RIGHT OF WAY
155. DRIVEWAY
156. LOT 121
157. LOT 122
158. LOT 123
159. LOT 124
160. PUBLIC RIGHT OF WAY
161. DRIVEWAY
162. LOT 121
163. LOT 122
164. LOT 123
165. LOT 124
166. PUBLIC RIGHT OF WAY
167. DRIVEWAY
168. LOT 121
169. LOT 122
170. LOT 123
171. LOT 124
172. PUBLIC RIGHT OF WAY
173. DRIVEWAY
174. LOT 121
175. LOT 122
176. LOT 123
177. LOT 124
178. PUBLIC RIGHT OF WAY
179. DRIVEWAY
180. LOT 121
181. LOT 122
182. LOT 123
183. LOT 124
184. PUBLIC RIGHT OF WAY
185. DRIVEWAY
186. LOT 121
187. LOT 122
188. LOT 123
189. LOT 124
190. PUBLIC RIGHT OF WAY
191. DRIVEWAY
192. LOT 121
193. LOT 122
194. LOT 123
195. LOT 124
196. PUBLIC RIGHT OF WAY
197. DRIVEWAY
198. LOT 121
199. LOT 122
200. LOT 123
201. LOT 124
202. PUBLIC RIGHT OF WAY
203. DRIVEWAY
204. LOT 121
205. LOT 122
206. LOT 123
207. LOT 124
208. PUBLIC RIGHT OF WAY
209. DRIVEWAY
210. LOT 121
211. LOT 122
212. LOT 123
213. LOT 124
214. PUBLIC RIGHT OF WAY
215. DRIVEWAY
216. LOT 121
217. LOT 122
218. LOT 123
219. LOT 124
220. PUBLIC RIGHT OF WAY
221. DRIVEWAY
222. LOT 121
223. LOT 122
224. LOT 123
225. LOT 124
226. PUBLIC RIGHT OF WAY
227. DRIVEWAY
228. LOT 121
229. LOT 122
230. LOT 123
231. LOT 124
232. PUBLIC RIGHT OF WAY
233. DRIVEWAY
234. LOT 121
235. LOT 122
236. LOT 123
237. LOT 124
238. PUBLIC RIGHT OF WAY
239. DRIVEWAY
240. LOT 121
241. LOT 122
242. LOT 123
243. LOT 124
244. PUBLIC RIGHT OF WAY
245. DRIVEWAY
246. LOT 121
247. LOT 122
248. LOT 123
249. LOT 124
250. PUBLIC RIGHT OF WAY
251. DRIVEWAY
252. LOT 121
253. LOT 122
254. LOT 123
255. LOT 124
256. PUBLIC RIGHT OF WAY
257. DRIVEWAY
258. LOT 121
259. LOT 122
260. LOT 123
261. LOT 124
262. PUBLIC RIGHT OF WAY
263. DRIVEWAY
264. LOT 121
265. LOT 122
266. LOT 123
267. LOT 124
268. PUBLIC RIGHT OF WAY
269. DRIVEWAY
270. LOT 121
271. LOT 122
272. LOT 123
273. LOT 124
274. PUBLIC RIGHT OF WAY
275. DRIVEWAY
276. LOT 121
277. LOT 122
278. LOT 123
279. LOT 124
280. PUBLIC RIGHT OF WAY
281. DRIVEWAY
282. LOT 121
283. LOT 122
284. LOT 123
285. LOT 124
286. PUBLIC RIGHT OF WAY
287. DRIVEWAY
288. LOT 121
289. LOT 122
290. LOT 123
291. LOT 124
292. PUBLIC RIGHT OF WAY
293. DRIVEWAY
294. LOT 121
295. LOT 122
296. LOT 123
297. LOT 124
298. PUBLIC RIGHT OF WAY
299. DRIVEWAY
300. LOT 121
301. LOT 122
302. LOT 123
303. LOT 124
304. PUBLIC RIGHT OF WAY
305. DRIVEWAY
306. LOT 121
307. LOT 122
308. LOT 123
309. LOT 124
310. PUBLIC RIGHT OF WAY
311. DRIVEWAY
312. LOT 121
313. LOT 122
314. LOT 123
315. LOT 124
316. PUBLIC RIGHT OF WAY
317. DRIVEWAY
318. LOT 121
319. LOT 122
320. LOT 123
321. LOT 124
322. PUBLIC RIGHT OF WAY
323. DRIVEWAY
324. LOT 121
325. LOT 122
326. LOT 123
327. LOT 124
328. PUBLIC RIGHT OF WAY
329. DRIVEWAY
330. LOT 121
331. LOT 122
332. LOT 123
333. LOT 124
334. PUBLIC RIGHT OF WAY
335. DRIVEWAY
336. LOT 121
337. LOT 122
338. LOT 123
339. LOT 124
340. PUBLIC RIGHT OF WAY
341. DRIVEWAY
342. LOT 121
343. LOT 122
344. LOT 123
345. LOT 124
346. PUBLIC RIGHT OF WAY
347. DRIVEWAY
348. LOT 121
349. LOT 122
350. LOT 123
351. LOT 124
352. PUBLIC RIGHT OF WAY
353. DRIVEWAY
354. LOT 121
355. LOT 122
356. LOT 123
357. LOT 124
358. PUBLIC RIGHT OF WAY
359. DRIVEWAY
360. LOT 121
361. LOT 122
362. LOT 123
363. LOT 124
364. PUBLIC RIGHT OF WAY
365. DRIVEWAY
366. LOT 121
367. LOT 122
368. LOT 123
369. LOT 124
370. PUBLIC RIGHT OF WAY
371. DRIVEWAY
372. LOT 121
373. LOT 122
374. LOT 123
375. LOT 124
376. PUBLIC RIGHT OF WAY
377. DRIVEWAY
378. LOT 121
379. LOT 122
380. LOT 123
381. LOT 124
382. PUBLIC RIGHT OF WAY
383. DRIVEWAY
384. LOT 121
385. LOT 122
386. LOT 123
387. LOT 124
388. PUBLIC RIGHT OF WAY
389. DRIVEWAY
390. LOT 121
391. LOT 122
392. LOT 123
393. LOT 124
394. PUBLIC RIGHT OF WAY
395. DRIVEWAY
396. LOT 121
397. LOT 122
398. LOT 123
399. LOT 124
400. PUBLIC RIGHT OF WAY
401. DRIVEWAY
402. LOT 121
403. LOT 122
404. LOT 123
405. LOT 124
406. PUBLIC RIGHT OF WAY
407. DRIVEWAY
408. LOT 121
409. LOT 122
410. LOT 123
411. LOT 124
412. PUBLIC RIGHT OF WAY
413. DRIVEWAY
414. LOT 121
415. LOT 122
416. LOT 123
417. LOT 124
418. PUBLIC RIGHT OF WAY
419. DRIVEWAY
420. LOT 121
421. LOT 122
422. LOT 123
423. LOT 124
424. PUBLIC RIGHT OF WAY
425. DRIVEWAY
426. LOT 121
427. LOT 122
428. LOT 123
429. LOT 124
430. PUBLIC RIGHT OF WAY
431. DRIVEWAY
432. LOT 121
433. LOT 122
434. LOT 123
435. LOT 124
436. PUBLIC RIGHT OF WAY
437. DRIVEWAY
438. LOT 121
439. LOT 122
440. LOT 123
441. LOT 124
442. PUBLIC RIGHT OF WAY
443. DRIVEWAY
444. LOT 121
445. LOT 122
446. LOT 123
447. LOT 124
448. PUBLIC RIGHT OF WAY
449. DRIVEWAY
450. LOT 121
451. LOT 122
452. LOT 123
453. LOT 124
454. PUBLIC RIGHT OF WAY
455. DRIVEWAY
456. LOT 121
457. LOT 122
458. LOT 123
459. LOT 124
460. PUBLIC RIGHT OF WAY
461. DRIVEWAY
462. LOT 121
463. LOT 122
464. LOT 123
465. LOT 124
466. PUBLIC RIGHT OF WAY
467. DRIVEWAY
468. LOT 121
469. LOT 122
470. LOT 123
471. LOT 124
472. PUBLIC RIGHT OF WAY
473. DRIVEWAY
474. LOT 121
475. LOT 122
476. LOT 123
477. LOT 124
478. PUBLIC RIGHT OF WAY
479. DRIVEWAY
480. LOT 121
481. LOT 122
482. LOT 123
483. LOT 124
484. PUBLIC RIGHT OF WAY
485. DRIVEWAY
486. LOT 121
487. LOT 122
488. LOT 123
489. LOT 124
490. PUBLIC RIGHT OF WAY
491. DRIVEWAY
492. LOT 121
493. LOT 122
494. LOT 123
495. LOT 124
496. PUBLIC RIGHT OF WAY
497. DRIVEWAY
498. LOT 121
499. LOT 122
500. LOT 123
501. LOT 124
502. PUBLIC RIGHT OF WAY
503. DRIVEWAY
504. LOT 121
505. LOT 122
506. LOT 123
507. LOT 124
508. PUBLIC RIGHT OF WAY
509. DRIVEWAY
510. LOT 121
511. LOT 122
512. LOT 123
513. LOT 124
514. PUBLIC RIGHT OF WAY
515. DRIVEWAY
516. LOT 121
517. LOT 122
518. LOT 123
519. LOT 124
520. PUBLIC RIGHT OF WAY
521. DRIVEWAY
522. LOT 121
523. LOT 122
524. LOT 123
525. LOT 124
526. PUBLIC RIGHT OF WAY
527. DRIVEWAY
528. LOT 121
529. LOT 122
530. LOT 123
531. LOT 124
532. PUBLIC RIGHT OF WAY
533. DRIVEWAY
534. LOT 121
535. LOT 122
536. LOT 123
537. LOT 124
538. PUBLIC RIGHT OF WAY
539. DRIVEWAY
540. LOT 121
541. LOT 122
542. LOT 123
543. LOT 124
544. PUBLIC RIGHT OF WAY
545. DRIVEWAY
546. LOT 121
547. LOT 122
548. LOT 123
549. LOT 124
550. PUBLIC RIGHT OF WAY
551. DRIVEWAY
552. LOT 121
553. LOT 122
554. LOT 123
555. LOT 124
556. PUBLIC RIGHT OF WAY
557. DRIVEWAY
558. LOT 121
559. LOT 122
560. LOT 123
561. LOT 124
562. PUBLIC RIGHT OF WAY
563. DRIVEWAY
564. LOT 121
565. LOT 122
566. LOT 123
567. LOT 124
568. PUBLIC RIGHT OF WAY
569. DRIVEWAY
570. LOT 121
571. LOT 122
572. LOT 123
573. LOT 124
574. PUBLIC RIGHT OF WAY
575. DRIVEWAY
576. LOT 121
577. LOT 122
578. LOT 123
579. LOT 124
580. PUBLIC RIGHT OF WAY
581. DRIVEWAY
582. LOT 121
583. LOT 122
584. LOT 123
585. LOT 124
586. PUBLIC RIGHT OF WAY
587. DRIVEWAY
588. LOT 121
589. LOT 122
590. LOT 123
591. LOT 124
592. PUBLIC RIGHT OF WAY
593. DRIVEWAY
594. LOT 121
595. LOT 122
596. LOT 123
597. LOT 124
598. PUBLIC RIGHT OF WAY
599. DRIVEWAY
600. LOT 121
601. LOT 122
602. LOT 123
603. LOT 124
604. PUBLIC RIGHT OF WAY
605. DRIVEWAY
606. LOT 121
607. LOT 122
608. LOT 123
609. LOT 124
610. PUBLIC RIGHT OF WAY
611. DRIVEWAY
612. LOT 121
613. LOT 122
614. LOT 123
615. LOT 124
616. PUBLIC RIGHT OF WAY
617. DRIVEWAY
618. LOT 121
619. LOT 122
620. LOT 123
621. LOT 124
622. PUBLIC RIGHT OF WAY
623. DRIVEWAY
624. LOT 121
625. LOT 122
626. LOT 123
627. LOT 124
628. PUBLIC RIGHT OF WAY
629. DRIVEWAY
630. LOT 121
631. LOT 122
632. LOT 123
633. LOT 124
634. PUBLIC RIGHT OF WAY
635. DRIVEWAY
636. LOT 121
637. LOT 122
638. LOT 123
639. LOT 124
640. PUBLIC RIGHT OF WAY
641. DRIVEWAY
642. LOT 121
643. LOT 122
644. LOT 123
645. LOT 124
646. PUBLIC RIGHT OF WAY
647. DRIVEWAY
648. LOT 121
649. LOT 122
650. LOT 123
651. LOT 124
652. PUBLIC RIGHT OF WAY
653. DRIVEWAY
654. LOT 121
655. LOT 122
656. LOT 123
657. LOT 124
658. PUBLIC RIGHT OF WAY
659. DRIVEWAY
660. LOT 121
661. LOT 122
662. LOT 123
663. LOT 124
664. PUBLIC RIGHT OF WAY
665. DRIVEWAY
666. LOT 121
667. LOT 122
668. LOT 123
669. LOT 124
670. PUBLIC RIGHT OF WAY
671. DRIVEWAY
672. LOT 121
673. LOT 122
674. LOT 123
675. LOT 124
676. PUBLIC RIGHT OF WAY
677. DRIVEWAY
678. LOT 121
679. LOT 122
680. LOT 123
681. LOT 124
682. PUBLIC RIGHT OF WAY
683. DRIVEWAY
684. LOT 121
685. LOT 122
686. LOT 123
687. LOT 124
688. PUBLIC RIGHT OF WAY
689. DRIVEWAY
690. LOT 121
691. LOT 122
692. LOT 123
693. LOT 124
694. PUBLIC RIGHT OF WAY
695. DRIVEWAY
696. LOT 121
697. LOT 122
698. LOT 123
699. LOT 124
700. PUBLIC RIGHT OF WAY
701. DRIVEWAY
702. LOT 121
703. LOT 122
704. LOT 123
705. LOT 124
706. PUBLIC RIGHT OF WAY
707. DRIVEWAY
708. LOT 121
709. LOT 122
710. LOT 123
711. LOT 124
712. PUBLIC RIGHT OF WAY
713. DRIVEWAY
714. LOT 121
715. LOT 122
716. LOT 123
717. LOT 124
718. PUBLIC RIGHT OF WAY
719. DRIVEWAY
720. LOT 121
721. LOT 122
722. LOT 123
723. LOT 124
724. PUBLIC RIGHT OF WAY
725. DRIVEWAY
726. LOT 121
727. LOT 122
728. LOT 123
729. LOT 124
730. PUBLIC RIGHT OF WAY
731. DRIVEWAY
732. LOT 121
733. LOT 122
734. LOT 123
735. LOT 124
736. PUBLIC RIGHT OF WAY
737. DRIVEWAY
738. LOT 121
739. LOT 122
740. LOT 123
741. LOT 124
742. PUBLIC RIGHT OF WAY
743. DRIVEWAY
744. LOT 121
745. LOT 122
746. LOT 123
747. LOT 124
748. PUBLIC RIGHT OF WAY
749. DRIVEWAY
750. LOT 121
751. LOT 122
752. LOT 123
753. LOT 124
754. PUBLIC RIGHT OF WAY
755. DRIVEWAY
756. LOT 121
757. LOT 122
758. LOT 123
759. LOT 124
760. PUBLIC RIGHT OF WAY
761. DRIVEWAY
762. LOT 121
763. LOT 122
764. LOT 123
765. LOT 124
766. PUBLIC RIGHT OF WAY
767. DRIVEWAY
768. LOT 121
769. LOT 122
770. LOT 123
771. LOT 124
772. PUBLIC RIGHT OF WAY
773. DRIVEWAY
774. LOT 121
775. LOT 122
776. LOT 123
777. LOT 124
778. PUBLIC RIGHT OF WAY
779. DRIVEWAY
780. LOT 121
781. LOT 122
782. LOT 123
783. LOT 124
784. PUBLIC RIGHT OF WAY
785. DRIVEWAY
786. LOT 121
787. LOT 122
788. LOT 123
789. LOT 124
790. PUBLIC RIGHT OF WAY
791. DRIVEWAY
792. LOT 121
793. LOT 122
794. LOT 123
795. LOT 124
796. PUBLIC RIGHT OF WAY
797. DRIVEWAY
798. LOT 121
799. LOT 122
800. LOT 123
801. LOT 124
802. PUBLIC RIGHT OF WAY
803. DRIVEWAY
804. LOT 121
805. LOT 122
806. LOT 123
807. LOT 124
808. PUBLIC RIGHT OF WAY
809. DRIVEWAY
810. LOT 121
811. LOT 122
812. LOT 123
813. LOT 124
814. PUBLIC RIGHT OF WAY
815. DRIVEWAY
816. LOT 121
817. LOT 122
818. LOT 123
819. LOT 124
820. PUBLIC RIGHT OF WAY
821. DRIVEWAY
822. LOT 121
823. LOT 122
824. LOT 123
825. LOT 124
826. PUBLIC RIGHT OF WAY
827. DRIVEWAY
828. LOT 121
829. LOT 122
830. LOT 123
831. LOT 124
832. PUBLIC RIGHT OF WAY
833. DRIVEWAY
834. LOT 121
835. LOT 122
836. LOT 123
837. LOT 124
838. PUBLIC RIGHT OF WAY
839. DRIVEWAY
840. LOT 121
841. LOT 122
842. LOT 123
843. LOT 124
844. PUBLIC RIGHT OF WAY
845. DRIVEWAY
846. LOT 121
847. LOT 122
848. LOT 123
849. LOT 124
850. PUBLIC RIGHT OF WAY
851. DRIVEWAY
852. LOT 121
853. LOT 122
854. LOT 123
855. LOT 124
856. PUBLIC RIGHT OF WAY
857. DRIVEWAY
858. LOT 121
859. LOT 122
860. LOT 123
861. LOT 124
862. PUBLIC RIGHT OF WAY
863. DRIVEWAY
864. LOT 121
865. LOT 122
866. LOT 123
867. LOT 124
868. PUBLIC RIGHT OF WAY
869. DRIVEWAY
870. LOT 121
871. LOT 122
872. LOT 123
873. LOT 124
874. PUBLIC RIGHT OF WAY
875. DRIVEWAY
876. LOT 121
877. LOT 122
878. LOT 123
879. LOT 124
880. PUBLIC RIGHT OF WAY
881. DRIVEWAY
882. LOT 121
883. LOT 122
884. LOT 123
885. LOT 124
886. PUBLIC RIGHT OF WAY
887. DRIVEWAY
888. LOT 121
889. LOT 122
890. LOT 123
891. LOT 124
892. PUBLIC RIGHT OF WAY
893. DRIVEWAY
894. LOT 121
895. LOT 122
896. LOT 123
897. LOT 124
898. PUBLIC RIGHT OF WAY
899. DRIVEWAY
900. LOT 121
901. LOT 122
902. LOT 123
903. LOT 124
904. PUBLIC RIGHT OF WAY
905. DRIVEWAY
906. LOT 121
907. LOT 122
908. LOT 123
909. LOT 124
910. PUBLIC RIGHT OF WAY
911. DRIVEWAY
912. LOT 121
913. LOT 122
914. LOT 123
915. LOT 124
916. PUBLIC RIGHT OF WAY
917. DRIVEWAY
918. LOT 121
919. LOT 122
920. LOT 123
921. LOT 124
922. PUBLIC RIGHT OF WAY
923. DRIVEWAY
924. LOT 121
925. LOT 122
926. LOT 123
927. LOT 124
928. PUBLIC RIGHT OF WAY
929. DRIVEWAY
930. LOT 121
931. LOT 122
932. LOT 123
933. LOT 124
934. PUBLIC RIGHT OF WAY
935. DRIVEWAY
936. LOT 121
937. LOT 122
938. LOT 123
939. LOT 124
940. PUBLIC RIGHT OF WAY
941. DRIVEWAY
942. LOT 121
943. LOT 122
944. LOT 123
945. LOT 124
946. PUBLIC RIGHT OF WAY
947. DRIVEWAY
948. LOT 121
949. LOT 122
950. LOT 123
951. LOT 124
952. PUBLIC RIGHT OF WAY
953. DRIVEWAY
954. LOT 121
955. LOT 122
956. LOT 123
957. LOT 124
958. PUBLIC RIGHT OF WAY
959. DRIVEWAY
960. LOT 121
961. LOT 122
962. LOT 123
963. LOT 124
964. PUBLIC RIGHT OF WAY
965. DRIVEWAY
966. LOT 121
967. LOT 122
968. LOT 123
969. LOT 124
970. PUBLIC RIGHT OF WAY
971. DRIVEWAY
972. LOT 121
973. LOT 122
974. LOT 123
975. LOT 124
976. PUBLIC RIGHT OF WAY
977. DRIVEWAY
978. LOT 121
979. LOT 122
980. LOT 123
981. LOT 124
982. PUBLIC RIGHT OF WAY
983. DRIVEWAY
984. LOT 121
985. LOT 122
986. LOT 123
987. LOT 124
988. PUBLIC RIGHT OF WAY
989. DRIVEWAY
990. LOT 121
991. LOT 122
992. LOT 123
993. LOT 124
994. PUBLIC RIGHT OF WAY
995. DRIVEWAY
996. LOT 121
997. LOT 122
998. LOT 123
999. LOT 124
1000. PUBLIC RIGHT OF WAY

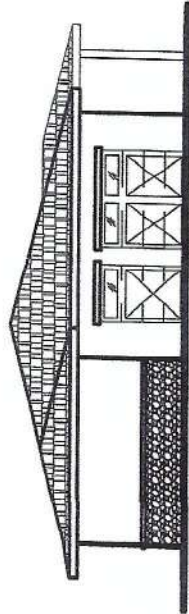

EAST ELEVATION
SCALE = 1/8" = 1'-0"

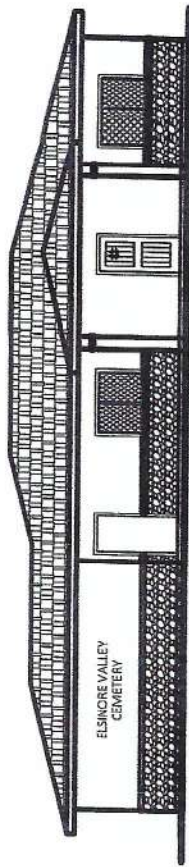

NORTH (FRONT) ELEVATION
SCALE = 1/8" = 1'-0"

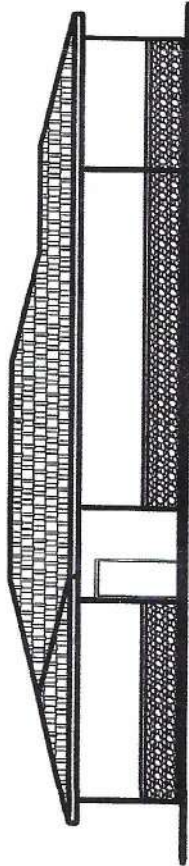

SOUTH (REAR) ELEVATION
SCALE = 1/8" = 1'-0"



WEST ELEVATION
SCALE = 1/8" = 1'-0"



KNOLL-MILLER
ARCHITECTS

KNOLL-MILLER.COM

ELSINORE VALLEY CEMETERY DISTRICT

18170 COLLIER AVENUE
LAKE ELSINORE, CA 92530

DRAWING	PROPOSED ELEVATIONS
OPTION	1
SCALE	
DATE	11/27/2023

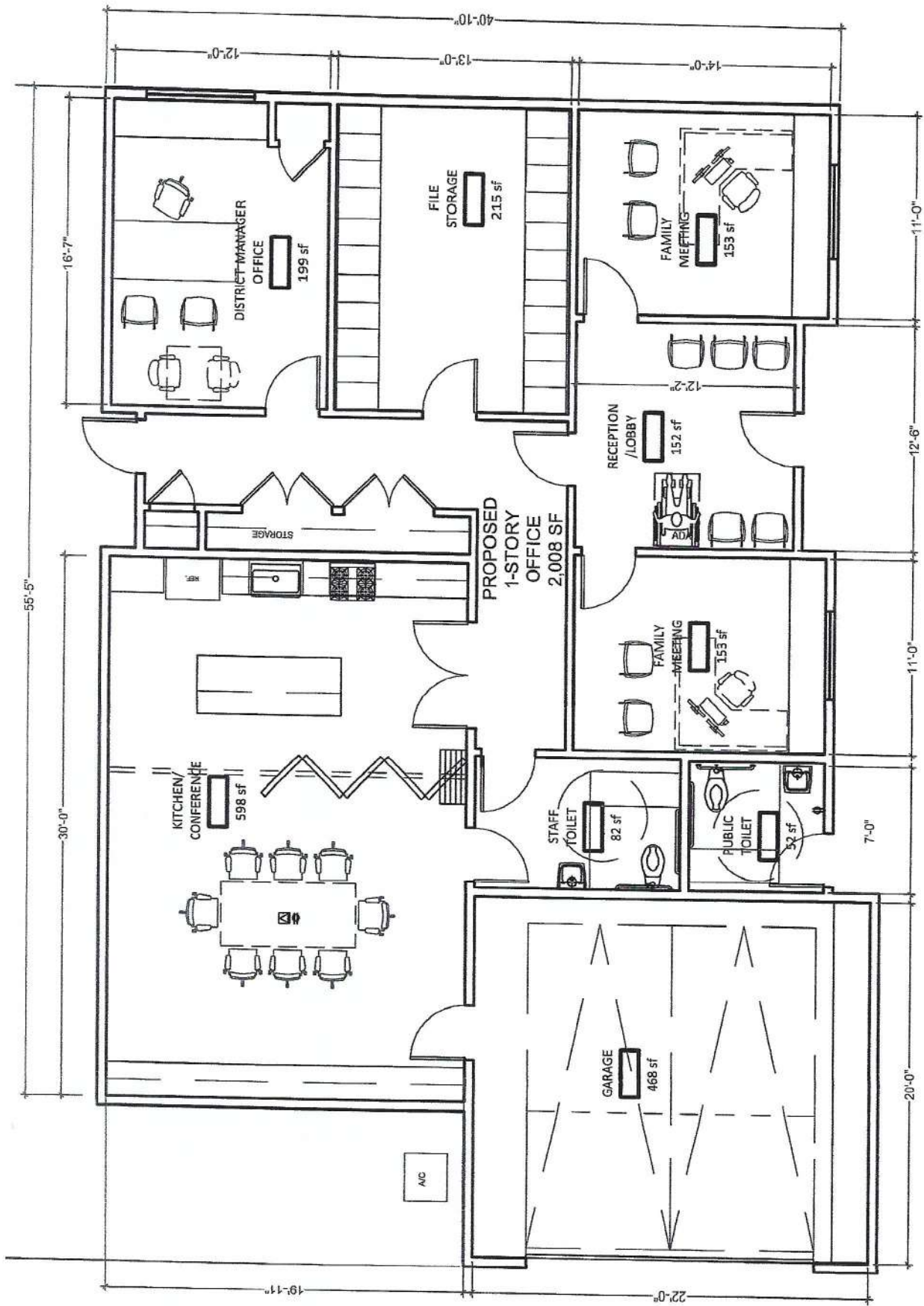

DRAWING

OPTION

SCALE

DATE 03/24/2024

ELSINORE VALLEY CEMETERY DISTRICT

18170 COLLIER AVENUE
LAKEELSINORE, CA 92530

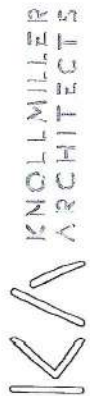

KNOLLMILLER
ARCHITECTS

KNOLLMILLER.COM